

APPLICATION FOR A ZONING BY-LAW AMENDMENT

Owners: Performance Communities Realty Inc. & Schipper Farms Limited
(Agent: Deren Lyle c/o CJDL)

Concession North Talbot Road East
Part of Lot 80,
Geographic Township of Malahide

Township
of Malahide
Figure 1

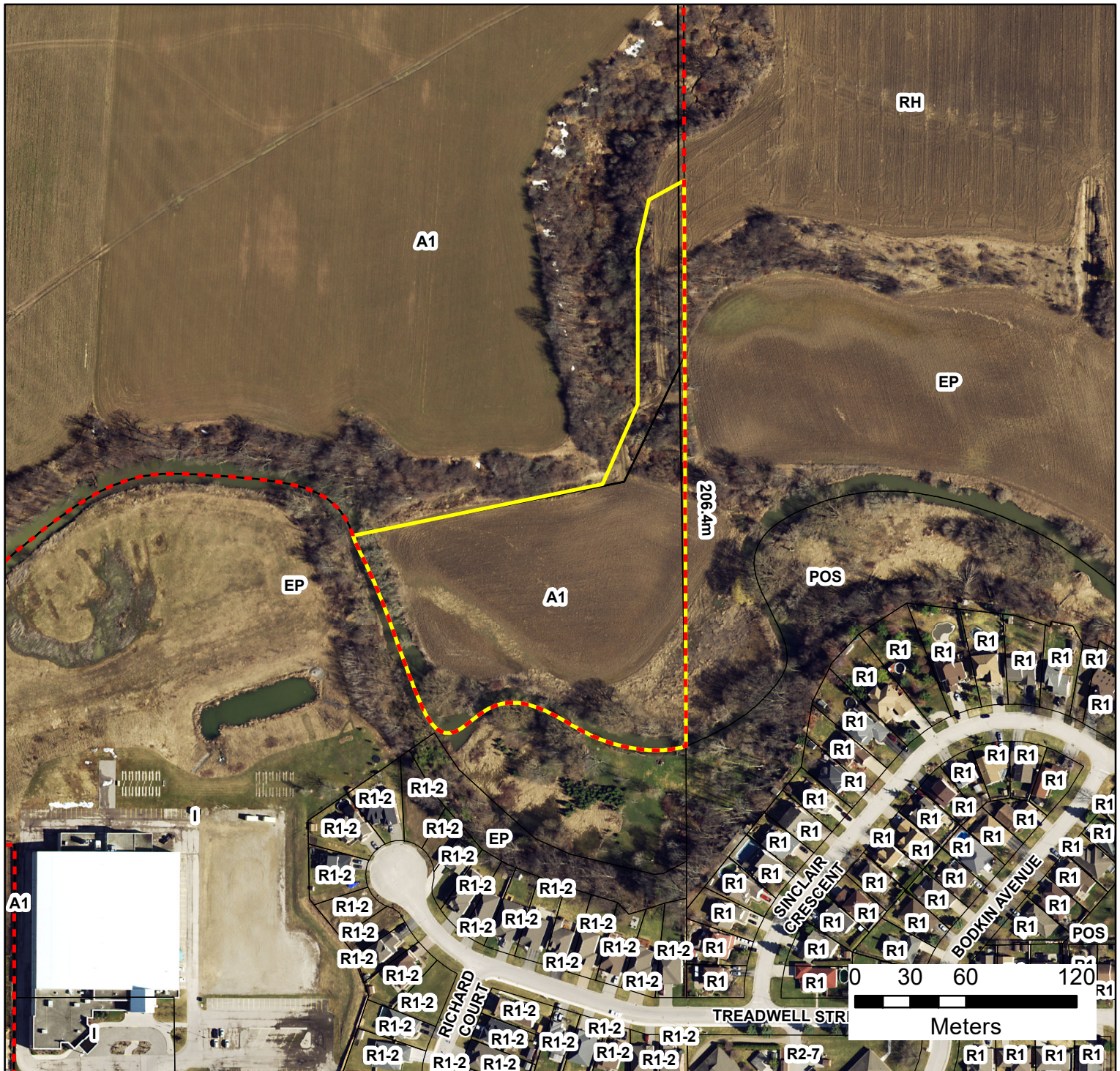

OFFICIAL PLAN DESIGNATION
Agricultural

ZONING
General Agricultural (A1) Zone



Town of Aylmer Boundary



Subject Area

